

Second Study with retrogrades

Herbert L. Clarke

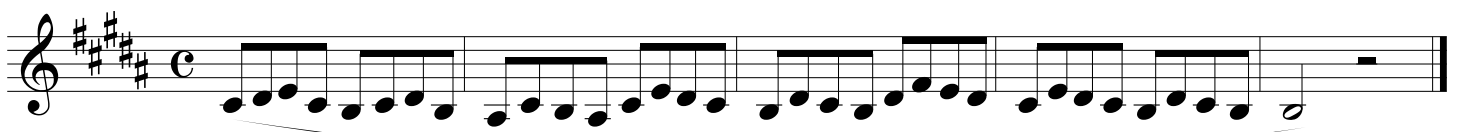

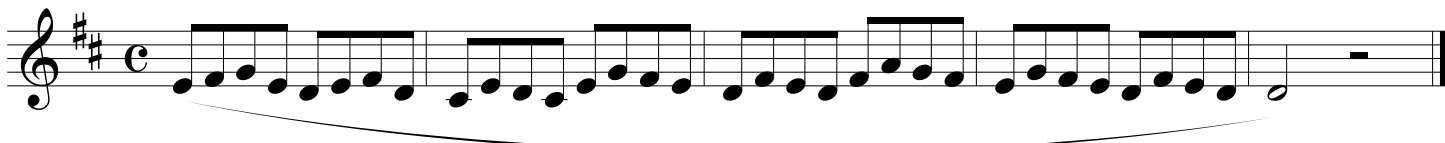

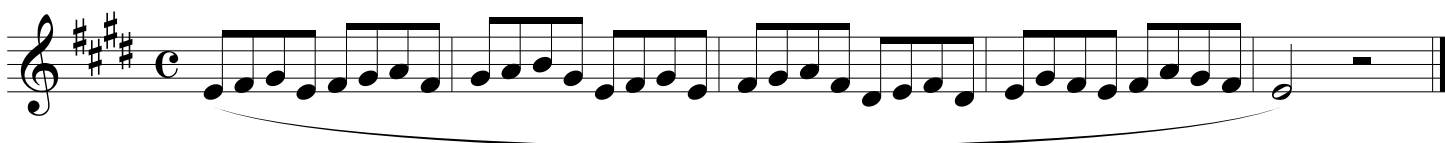

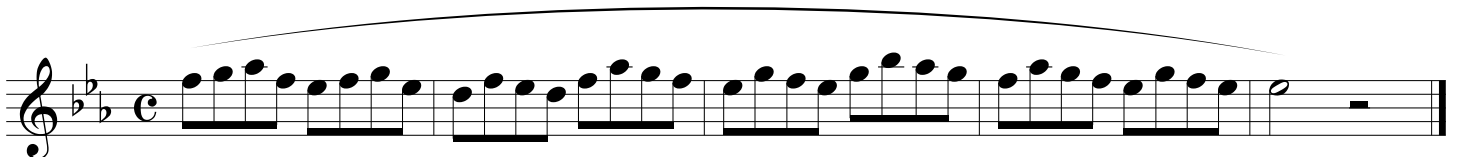
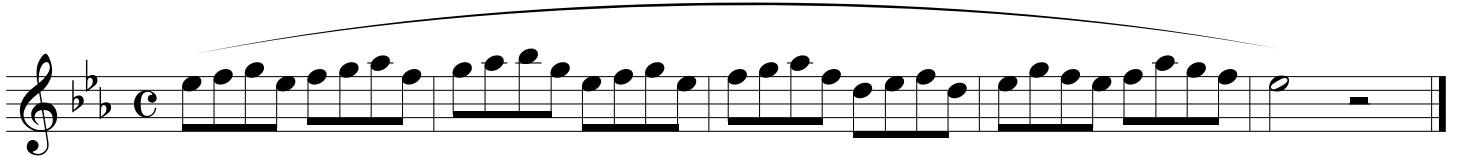
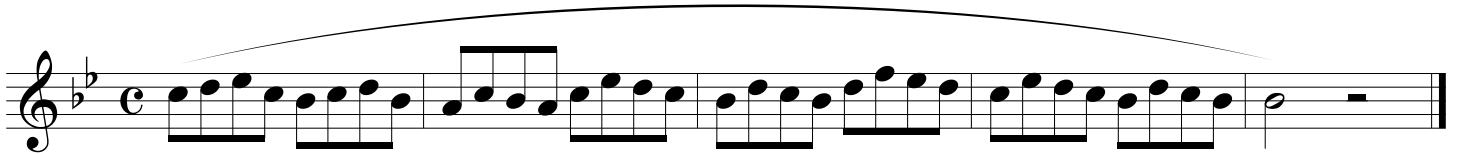
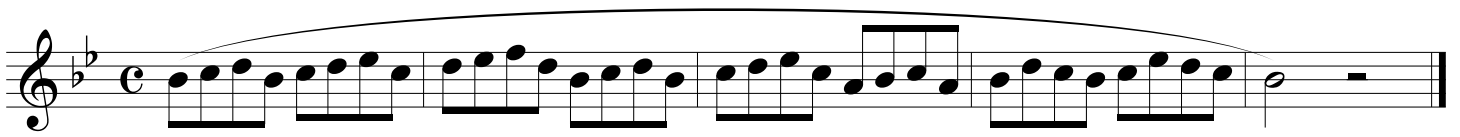
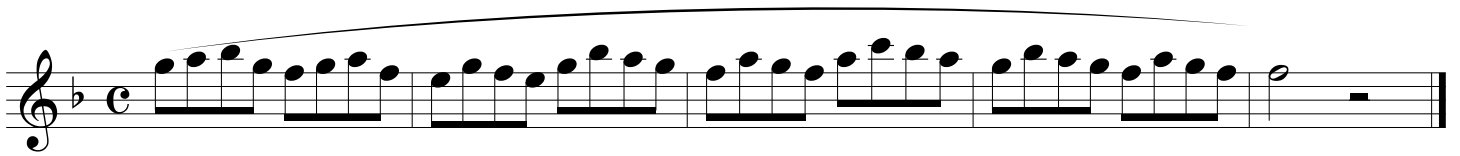
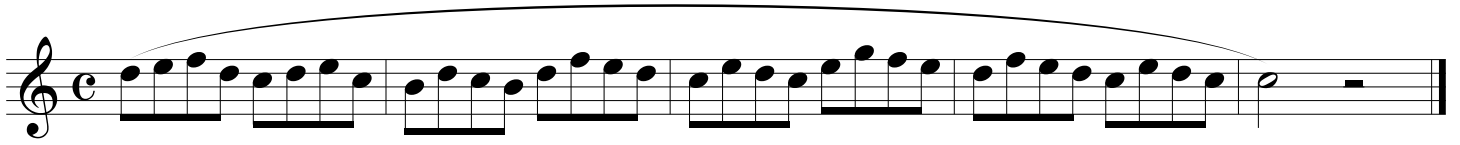
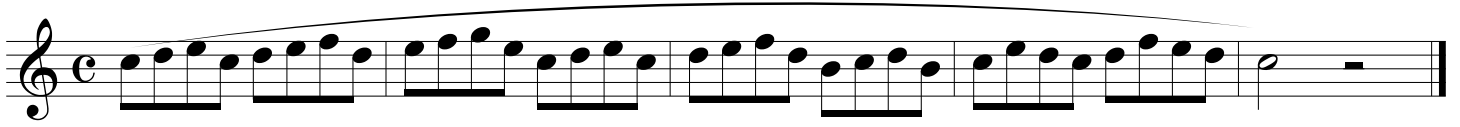

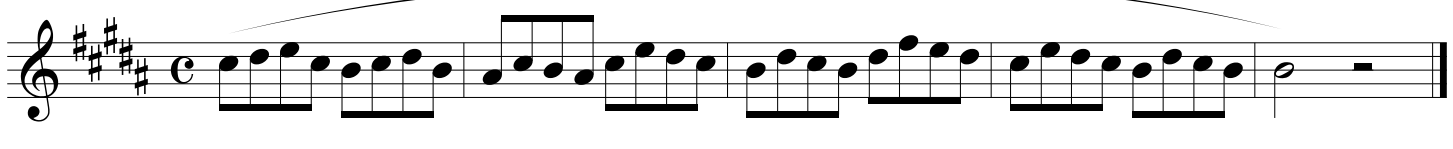
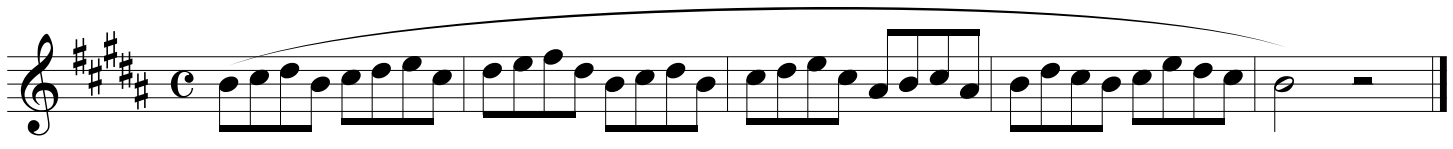
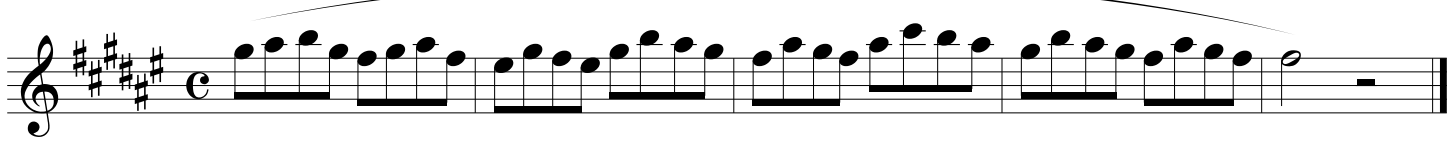
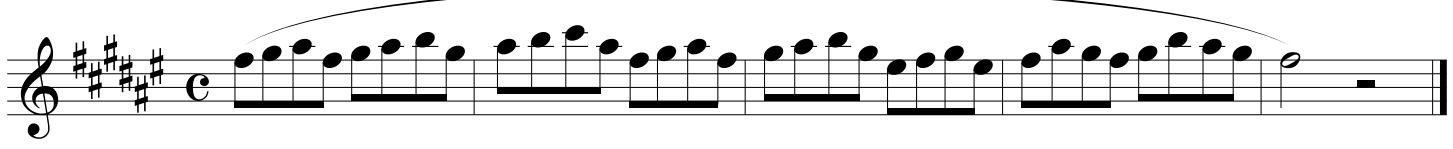
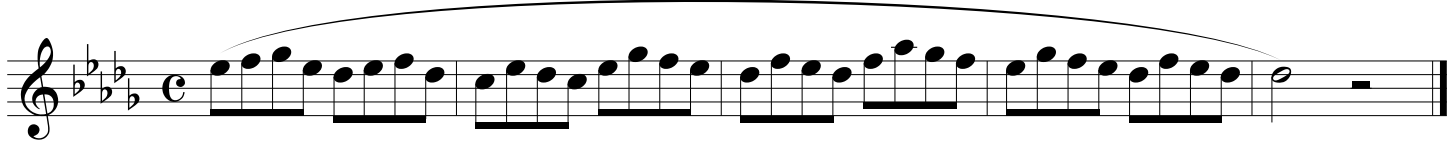
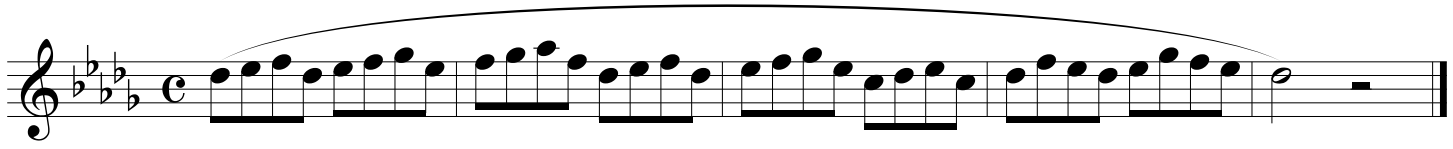
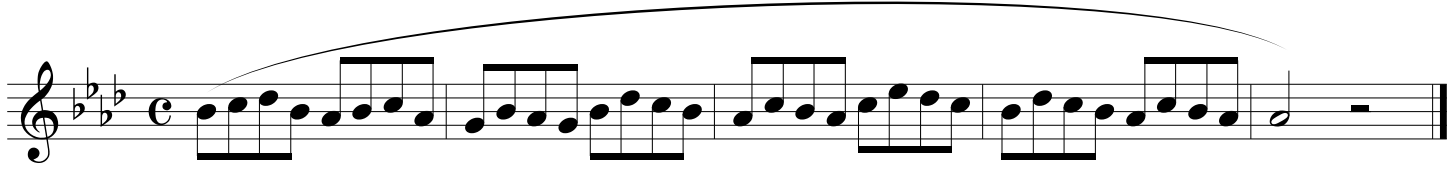
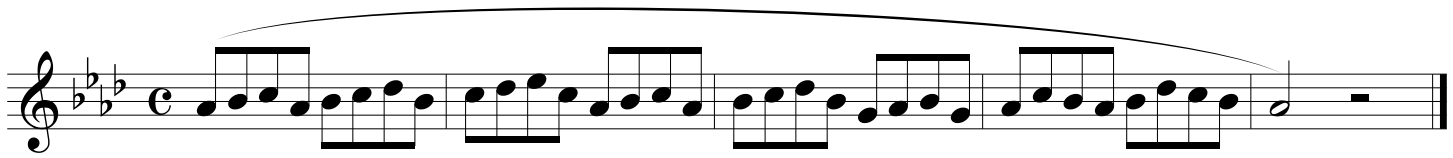

(8va)

(8va)

Etude II

Clarke Etude #2 Transposed to "C"

Clarke Etude #2 Retrograde in "C"

Clarke Etude #2 Transposed to "F"

Clarke Etude #2 Retrograde in "F"

Clarke Etude #2 Transposed to "B_b,"

Clarke Etude #2 Retrograde in "B_b,"

Clarke Etude #2 Transposed to "E_b"

Clarke Etude #2 Retrograde in "E_b"

Clarke Etude #2 Transposed to "A_b"

Clarke Etude #2 Retrograde in "A_b"

Clarke Etude #2 Transposed to "D_b,"

Clarke Etude #2 Retrograde in "D_b,"

Clarke Etude #2 Transposed to "G_b"

Clarke Etude #2 Retrograde in "G_b"

Clarke Etude #2 Transposed to "B"

Clarke Etude #2 Retrograde in "B"

Clarke Etude #2 Transposed to "E"

Clarke Etude #2 Retrograde in "E"

Clarke Etude #2 Transposed to "A"

Clarke Etude #2 Retrograde in "A"

Clarke Etude #2 Transposed to "D"

Clarke Etude #2 Retrograde in "D"

Clarke Etude #2 Original in "G"

Clarke Etude #2 Retrograde in "G"
