

1. EL PAÑO MORUNO

1. Le drap mauresque

7 Popular Spanish Song
M. de Falla
F 18-1

Allegretto vivace (♩ = 72)

CANTO

grazioso e leggiero

Al pa - no fi - no, en la
An drap très fin, dans la

tien - da, U tien - da, Al pa - no fi - no, en la
An drap très fin, dans la

tien - da, tien - da U na quel man - cha le ca -
que tache ap - pa -

(♩ = ♩) poco rit. **Tempo**

- vo, - rail, U Si na quel que tache ap - pa - rail

Tempo

Por me - nos pre - cio se
A me - nos prix qu'on le

ven - de, ven - de! Por me - nos pre - cio se ven - de, Por -
A fai - ble prix qu'on le ten - de! Il

(♩ = ♩) poco rit.

que

A tempo

mf

2. SEGUIDILLA MURCIANA

2. Seguidille murcienne

Allegro spiritoso (♩. = 60)

f con grazia

CANTO

Cualquie - ra que el te -
- ja - - do Ten - ga de vi -
- drio
Ten - ga de vi - drio, Cualquie - ra que el te -
- ja - do Ten - ga de vi - drio, No de - be li - rar
pie - dras Al del ve - ci -
- no.
Ar - rie - ros se -
cresc. mos; Pue - de que en el ca - mi - no Pue - de que en el ca -
- mi - no Nos en - con - tre -
- mos!

(come prima)

Por tu mu_cha in - cons - tan -

_cia Yo te com - pa - ro

Yo te com - pa - ro Por tu mucha in - cons - tan - cia yo te com -

p subito

_pa - ro Con re - se - ta que co -

rre De ma - no en ma - no;

pù sonoro

cresc.

Que al fin se bo - rra, Y cre - yén - do - la

fal - se Y cre - yén - do - la fal -

poco rit.

a Tempo

- sa Na - die la to - mal

Na - die la to - mal

3. ASTURIANA

3. Asturienne

$\text{♩} = 66$

in A

↑ *mezzo*

dolce espr.

long

$\text{♩} = 92$

4. JOTA

4. Jota

3 *poco rit.* - - - *Poco meno vivo che* $(\text{♩} = 96)$ *f*

Di - cen que no nos que -

- re - mos Di - cen que no nos que -

- re - mos Por - que no nos ven ha -

- blar, A tu co - ra - zón y al

mi - o Se lo pue - den pre - - gun -

- tar, Di - cen que no nos que -

- re - mos Por - que no nos ven ha -

1º Tempo (Allegro vivo)

- blar,

poco rit. - - - - - *Come prima f*

Ya me des - pi - do de

li, Ya me des - pi - do de

li, De tu casa y tu ven -

- ta - na Ya un que no quie - ra to

poco affrett. *breve* *a Tempo, ma poco mosso dolce*

ma - dre, A - diós, ni - ña, hes - ta

più sonoro

ma - ña - ña. A - diós,

niña, hasta ma - ña - ña Ya me

rit. **1º Tempo** **♩ = 174**

des - pi - do de li

perdendosi poco. rit. cup. m. pp lontano

Aun - que

no que - ra tu ma - dre...

5. NANA

(BERCEUSE)

Calmo e sostenuto ($\text{♩} = 42$)

no transpose

CANTO

Duer-me-te, ni-ño,

duer-me, Duer-me, mi al-ma,

Duer-me-te, lu-ce-ri-to De la ma-

-na-na Na-ni-ta, na-na Na-ni-ta,

na-na, Duer-me-te, lu-ce-ri-to

De la ma-ña-na.

BB

mf

6. CANCIÓN

6. Chanson

(push slide back in)

Allegretto (♩. = 63)

CANTO

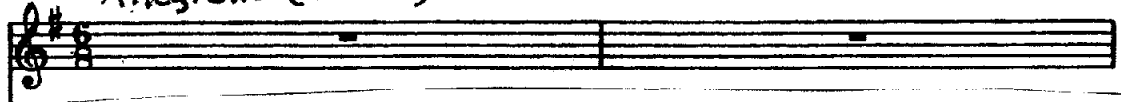

con grazia

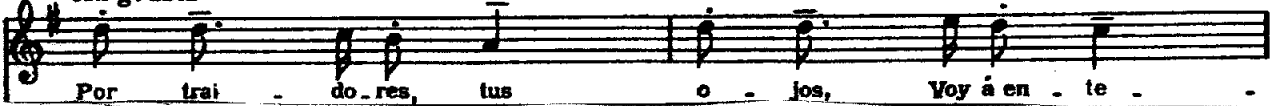

pociss. rit.

Tempo

Come prima

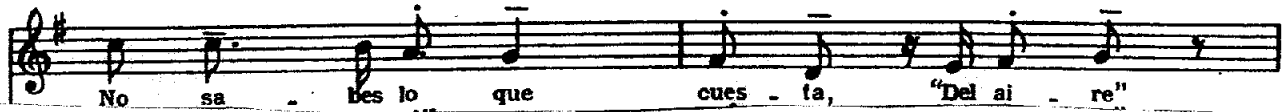
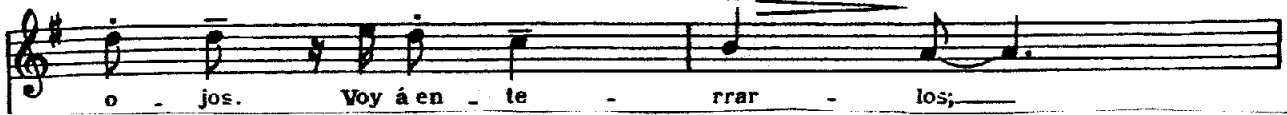

appena rit.

a Tempo

briso poco rit.

a Tempo

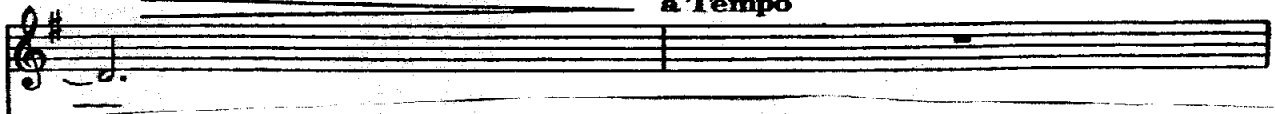

senza rit.

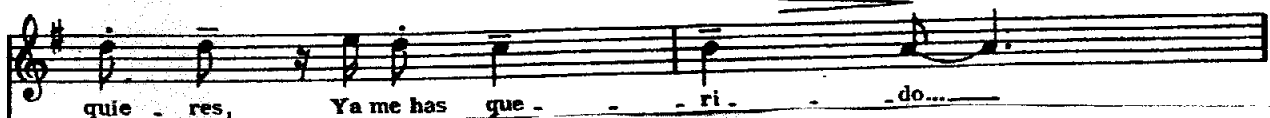

6. Canción p. 2

ri do... Vá - ya se lo ga -

na do "Del ai - re" Por lo per - di - do.

poco rit. (gradualmente) **Tempo**
"Madre, á la o - ri lla" Por lo ver - di - do. "Ma - dre"

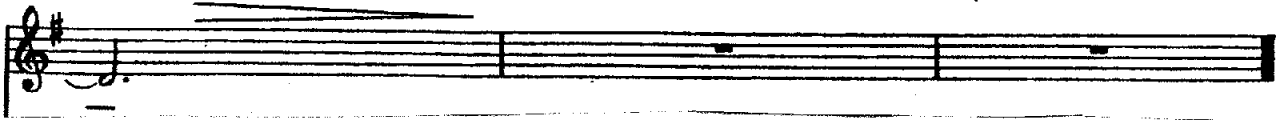

7. POLO

7. Polo

Vivo (♩ = 80)

PIANO

Vocal line for the second system, continuing the melody from the first system.

Vocal line for the fourth system. Lyric: - na. Includes a "A" marking at the end of the system.

Vocal line for the fifth system. Lyric: - y!" Guardo u na. Includes a "A" marking at the end of the system.

Vocal line for the sixth system. Lyric: - y!" Guardo u na pena en mi pe cho. Includes a "A" marking at the end of the system.

Vocal line for the seventh system. Lyric: Guardo u na pena en mi pe cho. Includes a "A" marking at the end of the system.

Vocal line for the eighth system. Lyric: - y!" Que á na die se la di ré!. Performance instructions: *cresc. molto*, *corto*, *a Tempo*. Includes a circled number 17 and a handwritten arrow.

[5]

